



PATIENT PRESENTING CLINICAL SIGNS

BOOMER MONTES History: P jumped off the bed a few days ago, let out a loud yelp, and is now favoring the Right Rear leg. According to O, Full range of motion going forward but painful going back

SPECIES Abnormal PE/Chem/CBC/UA Results: Musculoskeletal: P toe touching to non-weight bearing lame on the RHL. P will not allow extension of the hip more than ~10 degrees and then it stays in place and P is painful. No obvious asymmetry noted in the muscles or the joint compared to the left side. P also painful in the stifle when performing a cranial tibial thrust which also shows movement of the tibia at the joint. Mild muscle wasting in the rear legs though RHL is slightly worse than the left. RHL lameness: CCL rupture. Lameness and reduced ROM of the hip: Luxation vs fracture vs open

Canine

BREED
Jack Russell

RADIOGRAPHIC STUDY OF THE PELVIS & STIFLES

SEX Mediolateral views of both stifle joints and ventrodorsal view of the pelvis totaling 3 images are available for review.

MN

RADIOGRAPHIC FINDINGS

AGE PELVIS

14yr

The hip joints are congruent with no evidence of coxofemoral fracture or subluxation. The femoral heads, acetabula and pelvic bones appear intact and within normal limits for age.

INTERPRETED BY There is no evidence of aggressive bone lesions.

Nele Eley (Ondreka),
DVM Dr. med. vet.,
DipECVDI

Mild bilateral muscle mass reduction is noted.

Mild emphysema is noted in the right thigh corresponding to injection site.

HOSPITAL NAME

DPC Veterinary
Hospital

A small soft tissue opacity appears to be present in the lateral right thigh musculature.

STIFLES

The patellae are in situ bilaterally.

The stifle joint spaces appear normal.

REFERRING VET

Dr Courtney

There is no evidence of articular enlargement, fracture, osteophyte formation or cranial tibial thrust.

RADIOGRAPHIC DIAGNOSIS

- INVOICE**
- Normal bony pelvis and stifles with no fractures or luxation identified.
 - Bilateral hind limb muscle atrophy
 - Soft tissue emphysema in right thigh: injection site.
- 22834

DATE

11/02/2025

INTERPRETATION OF FINDINGS & FURTHER RECOMMENDATIONS

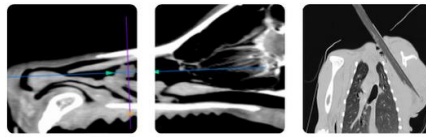

PATIENT

BOOMER MONTES

No radiographic cause of the acute right hind limb lameness is identified. The bones of the hind limbs and pelvis show age appropriate changes with no acute fractures or dislocations and no evidence of aggressive bone disease.

SPECIES

Canine

The acute non-weight bearing lameness is not explained by bony injury or joint pathology on the radiographs. Soft tissue origin or neural origin of the lameness should be considered. Advanced imaging may help evaluate soft tissue structures around the hip and stifle or of the lumbosacral spine. Clinical correlation is required.

BREED

Jack Russell

SEX

MN

AGE

14yr

INTERPRETED BY

Nele Eley (Ondreka),
DVM Dr. med. vet.,
DipECVDI

HOSPITAL NAME

DPC Veterinary
Hospital

REFERRING VET

Dr Courtney

INVOICE

22834

DATE

11/02/2025



PATIENT

BOOMER MONTES

SPECIES

Canine

BREED

Jack Russell

SEX

MN

AGE

14yr

INTERPRETED BY

Nele Eley (Ondreka),
DVM Dr. med. vet.,
DipECVDI

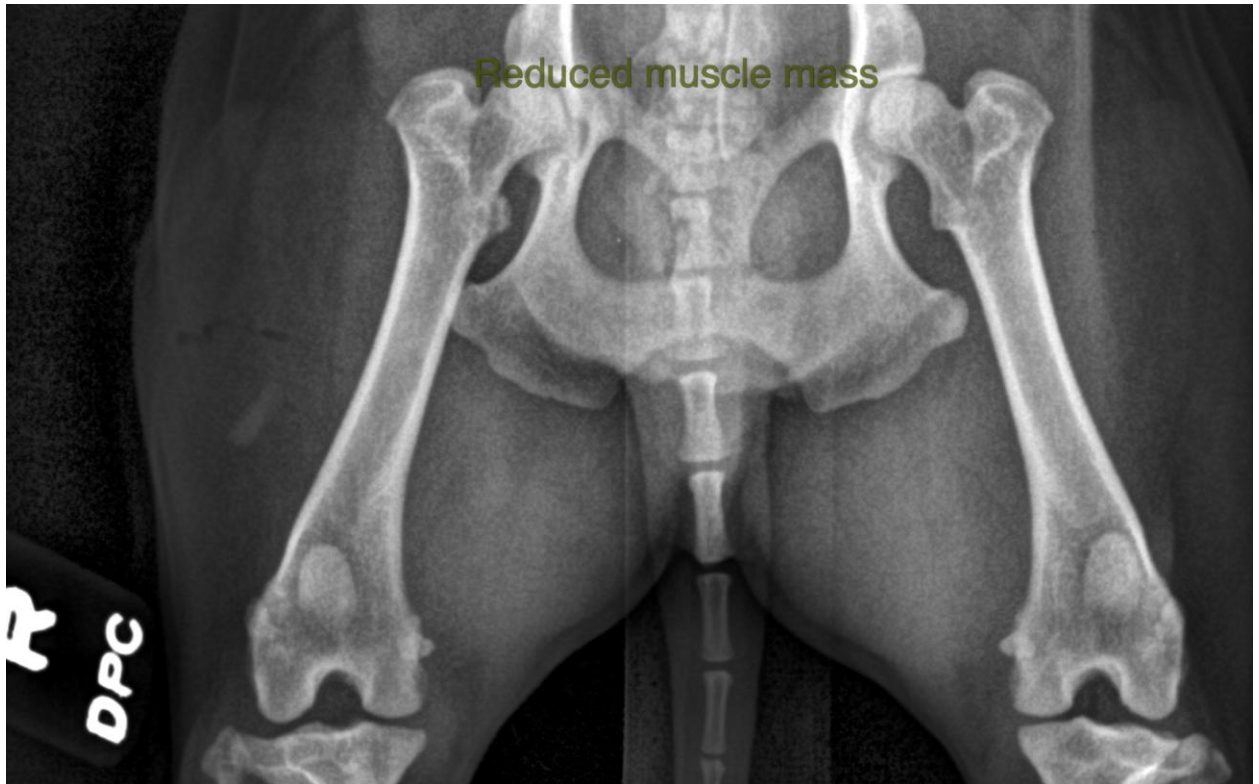

HOSPITAL NAME

DPC Veterinary
Hospital

REFERRING VET

Dr Courtney

INVOICE

22834

DATE

11/02/2025



PATIENT

BOOMER MONTES

The information and recommendations provided are based on the images presented by the referring veterinarian. No evaluation can be communicated regarding pathology that was not visible in the image/video clips provided.

SPECIES

Canine

Thank you for this referral. If the clinical or image interpretation does not parallel your findings or if I can be of any further assistance please contact me.

BREED

Jack Russell

Nele Eley (Ondreka), DVM, Dr. med. vet., DipECVDI
European Specialist in Veterinary Diagnostic Imaging, Cert. Radiology,
Senior lecturer University of Giessen/Germany, Veterinary Faculty, Department of Radiology.
info@sonopath.com

SEX

MN

AGE

14yr

INTERPRETED BY

Nele Eley (Ondreka),
DVM Dr. med. vet.,
DipECVDI

HOSPITAL NAME

DPC Veterinary
Hospital

REFERRING VET

Dr Courtney

INVOICE

22834

DATE

11/02/2025